

PROPOSED SHOP CUM RESIDENTIAL BUILDING IN PLOT NO.40,
S NO, 369/1A, AT ALAPPAKKAM ROAD, MANGALA NAGAR,
MADURAVOYAL VILLAGE, MADURAVOYAL TOWN PANCHAYAT.

ALL MEASUREMENTS ARE IN CENTIMETRES AND FEET. SCALE 1:100 OR 1"=8'0"

PLOT EXTENT : 1750 S.F. OR 162.64 m²
GND. FLOOR: SHOP AREA : 127 S.F. OR 11.80 "
RESIDENCE AREA : 570 " OR 52.97 "
LUMBER ROOM : 115 " OR 10.69 "
FIRST FLOOR AREA : 725 " OR 67.38 "
HEAD ROOM AREA : 114 " OR 10.63 "
TOTAL BUILT UP AREA : 1651 S.F. OR 153.47 m²
COVERAGE : 46.4 %
F.S.I. : 0.94

Revised plan dt 7-7-97
A2/11675/97
10/11/97

COLOR INDEX:

PROPOSED	
BOUNDARY	
ROAD	
R.S. ROLLING SHUTTER	10'0" X 8'0" 305 X 244
D DOOR	3'9" X 7'0" 100 X 214
D1 "	3'0" X 7'0" 091 X 214
D2 "	2'6" X 7'0" 076 X 214
W WINDOW	4'0" X 4'0" 122 X 122
W1 "	3'0" X 3'0" 091 X 091
V VENTILATORY	3'0" X 2'0" 091 X 061

Planning Permit No. A/24363/302/97

APPROVED

SUBJECT TO THE CONDITIONS IN THIS OFFICE LETTER.

No. A2/11675/97 Date 12-7-97

FOR MEMBER SECRETARY
MADRAS MUNICIPAL DEVELOPMENT AUTHORITY
MADRAS - 600 008.

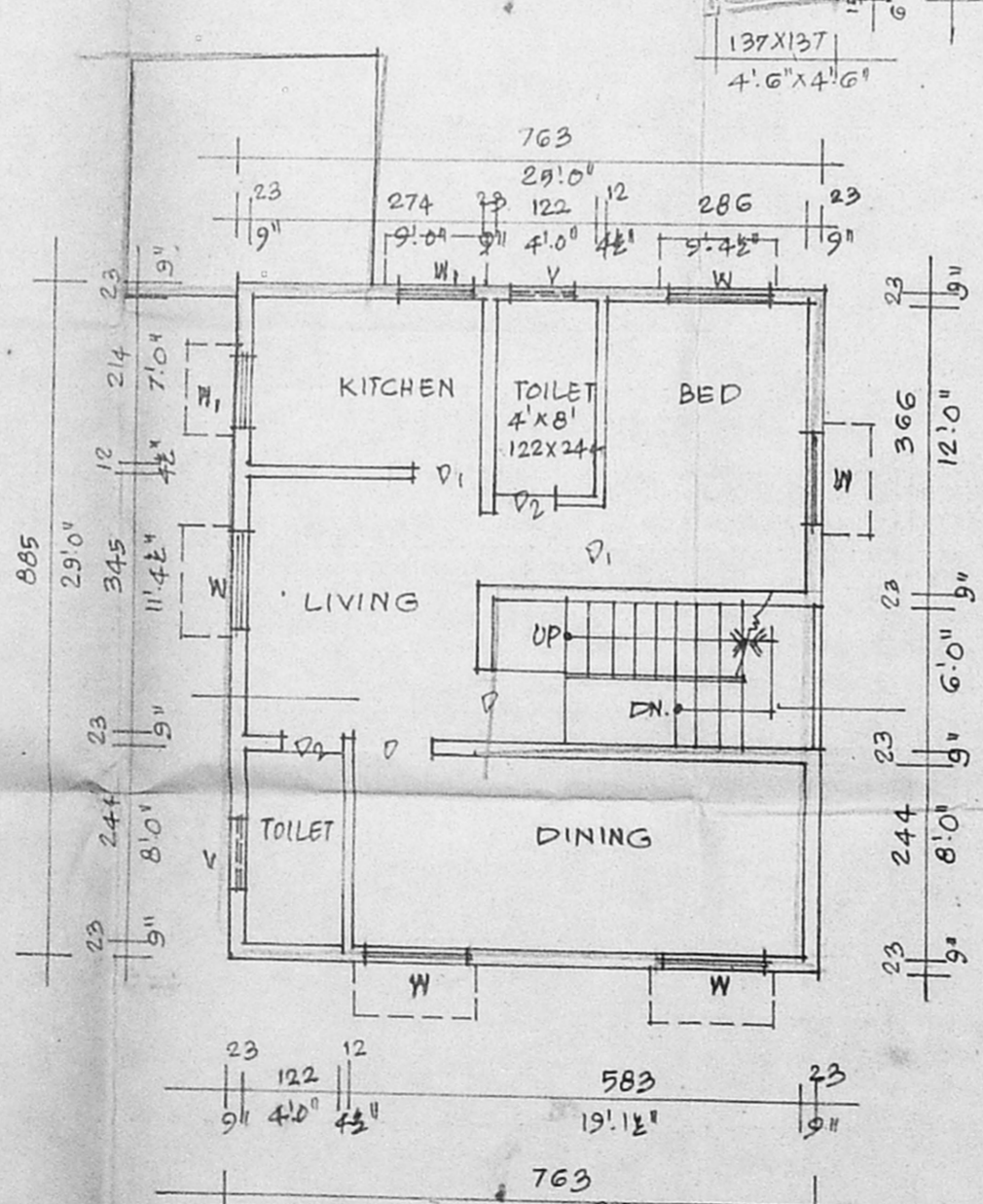
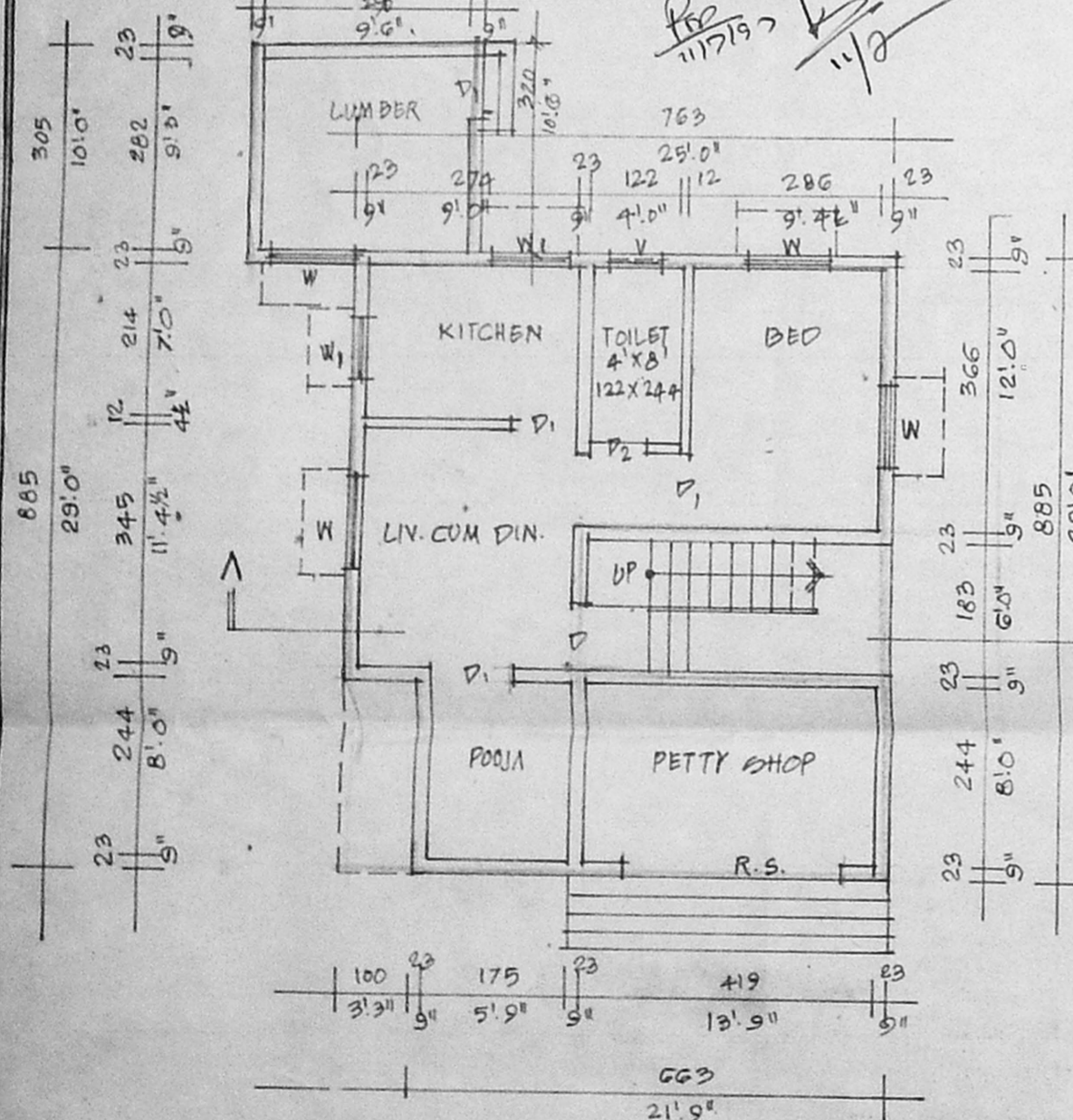
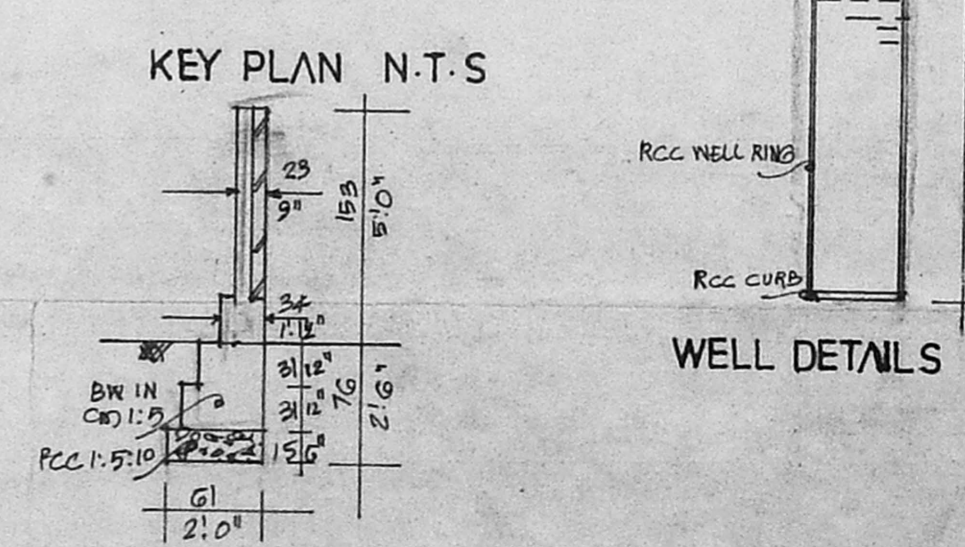
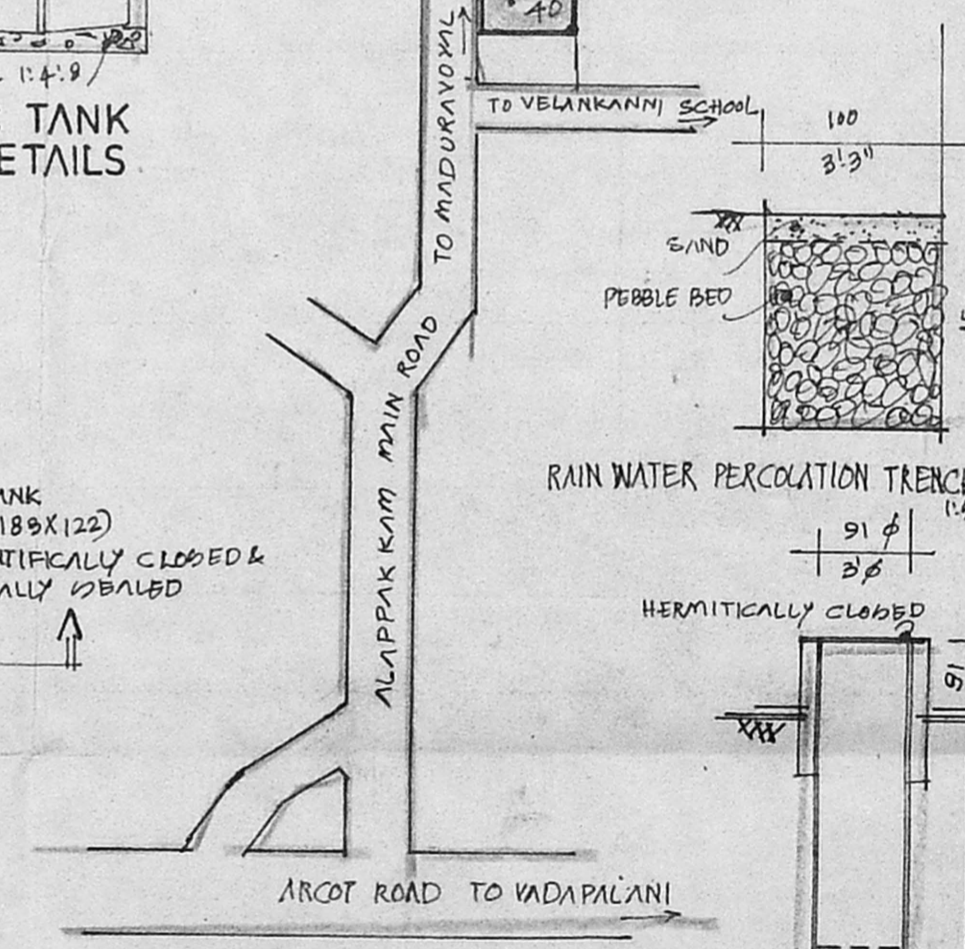
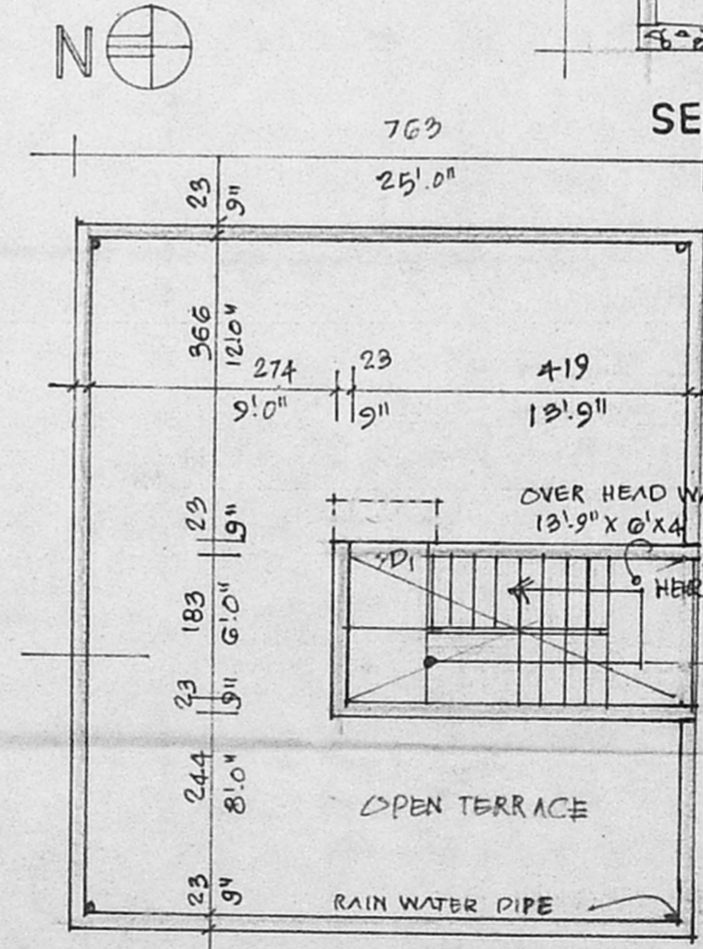
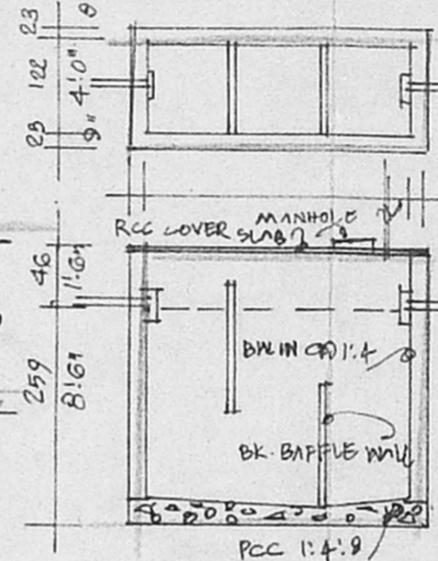
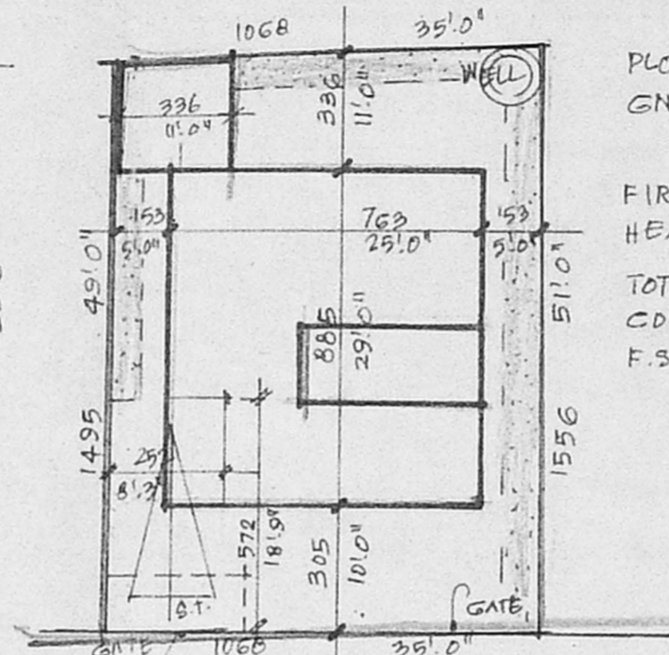
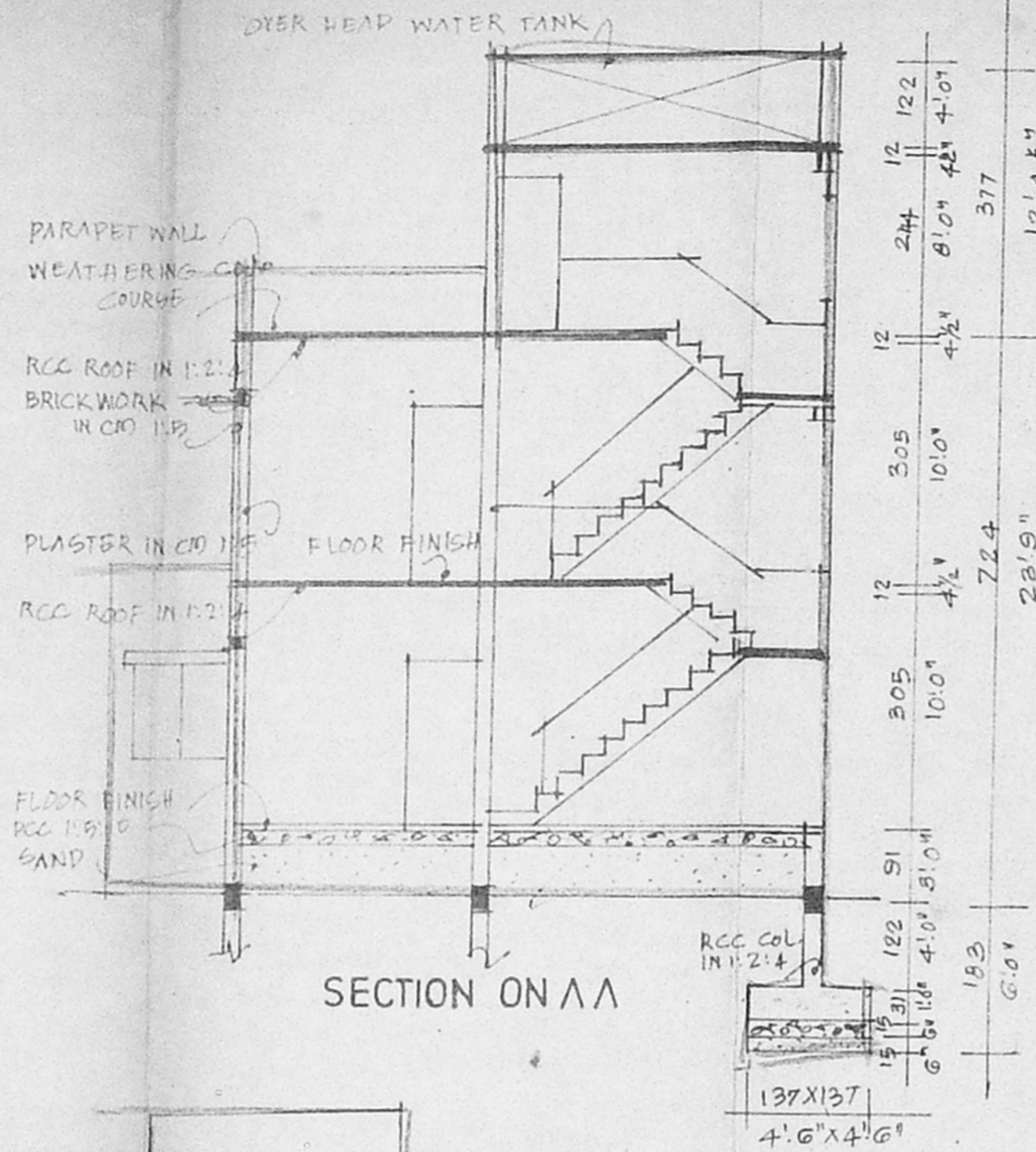

S. ANANDA SELVAN, A.M.I.E.
LICENSED SURVEYOR - CLASS I
REG. No. 656, Corporation of Madras
KURAL ASSOCIATES
127, Arcot Road, Virugambakam,
Madras - 92.

R. Lakshmi
OWNER

LICENCED SURVEYOR

COMPOUND WALL SECTION 1:50